

Sarah J. Gafgen

AEA

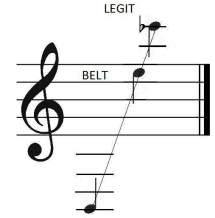

609-954-3910 * sarah@sarahjgafgen.com * www.sarahjgafgen.com

Ht. 5' 3" Current Hair: Brown Eyes: Brown Voice: Mezzo-Soprano/Alto Belter

Representative Theatre Roles:

* Denotes Staged Reading

<i>Together Off-Broadway: Merman & Martin</i>	Ethel Merman	Act 2 Playhouse - Tony Braithwaite
<i>Rosemary Clooney & Friends</i>	Featured Soloist/Doris Day	Bristol Riverside Theatre - Keith Baker
<i>The Diary of Anne Frank</i>	Mrs. Van Daan	Mainstage Center for the Arts - Chris Melohn
<i>Dogfight: The Musical</i>	Ruth Two Bears & others	The Media Theatre - Jesse Cline
<i>The Great American Trailer Park Xmas</i>	Linoleum	Montgomery Theatre - Stephen Casey
<i>Ragtime</i> (Barrymore Nom: Best Ensemble)	Emma Goldman	Bristol Riverside Theatre – Keith Baker
<i>The Pirates of Penzance</i>	Edith	Bristol Riverside Theatre – Keith Baker
<i>I Love a Piano</i>	Sadie (U/S)	Walnut St. Theatre Studio 3 – Ellie Mooney
<i>Musical Adventures of Flat Stanley</i>	Hollywood Agent & Others	The Walnut St. Theatre – Jennie Eisenhower
<i>Miracle on South Division Street</i>	Ruth/Beverly (U/S)	Montgomery Theater – Tom Quinn
<i>Vanities</i>	Joanne	Quince Productions – Rich Rubin
<i>Annie Get Your Gun</i>	Annie Oakley	Broadway Theatre of Pitman – Patricia Mangano
<i>Ragtime</i>	Evelyn Nesbit	The Centre Theatre – Rory Zummo
<i>South Pacific</i>	Ensign Dinah Murphy/Ensemble	The Ritz Theatre Co. – Jessica Doheny
<i>Mame</i>	Agnes Gooch	Broadway Theatre of Pitman – Jason Phillips
<i>Asylum</i> (NYC Premiere)	Yvette	Downtown Urban Theatre Festival – Stephen Stahl
<i>Moon Over Buffalo</i>	Eileen	The Ritz Theatre – Al Fuchs
<i>A Christmas Carol</i>	Belle/Fred's Wife, etc.	Hedgerow Theatre – Penelope Reed
<i>Nunsense</i>	Sister Robert Anne	Hedgerow Theatre – Micki Sharpe
<i>Vanities</i>	Kathy	Hedgerow Theatre – Penelope Reed
<i>The Laramie Project: 10 Years Later</i>	Various (Reggie Flutey, etc.)	Quince Productions – Josh Hitchens
<i>It's A Wonderful Life: A Radio Play</i>	Lana Sherwood (Violet Bick, etc.)	Skyline Theatre Company – Sam Scalamoni
<i>Summerstock</i> *	Ensemble	Skyline Theatre Company – Sam Scalamoni
<i>Oliver!</i>	Nancy	Hedgerow Theatre – Penelope Reed

Education:

B.A. in Theatre Arts (Acting/Directing) **Dickinson College**

Acting: Krista Apple-Hodge, Charlie DelMarcelle, Karen Lordi – Kirkham, Todd Wronski, Doug Zscheigner

Voice: Jennie Eisenhower, Patricia Raine, Lynn Holding, Brenda Atzinger

Dance: David Pershica, Stanley Martin, Patricia Krzywonos, Emily Lawrence, Jenn Rose

Hedgerow Theatre Fellowship Program, Artistic Director: Penelope Reed

Master Classes: Brian Kurtas, Michael O'Brien, Steve Pacek, David Stradley, Kate Galvin, Ellie Mooney, Bill Felty, Christopher Arneson, Sam Scalamoni, Tom Todoroff, Melissa Cross

Special Skills:

Improv & Interactive theatre, Puppetry, Basic baton twirling Knitting, Can read music, Cabaret performance, A cappella Choir and Choir experience, Character acting/voices, Dialects: British (various regions), Southern US, Western US, New York/New Jersey, Conversational French, Full splits (left and right), Cartwheels.